

NOTE: Not all lifts work on every pool or spa; field measurements are needed to assure you that the lift you order is appropriate for your pool. Follow the instructions below to complete your profile guide(s).

1. Determine if your pool or spa is able to have a lift installed. ADA requires the following:
 - a. An accessible route to the pool and/or spa; generally consisting of a 36" wide clear path way that can allow a wheelchair easy access. *See chapter 4 of the ADA for full information on Accessible Routes.*
 - b. Clear deck space to the side of the lifts seat opposite the water that is 36" wide minimum by 48" long minimum. *48" measurement is measured from 12" behind the seat of the lift.*
 - c. Lift must be installed at a location where pool depth is at least 42" and not greater than 48" unless the entire pool depth is greater than 48".
 - d. For more information on ADA requirements contact the Department of Justice at www.ada.gov or an Aqua Creek representative.
2. Complete **one of these profile guides for each body of water** that you will need to supply with a lift
3. Fill out your contact information. If you are a dealer, or you are working through a dealer, complete the dealer information too.
4. Choose the pool/spa cross section that most closely matches your pool or spa and provide the measurements for your profile(s).
 - a. If you do not see a pool or spa cross section here that meets your pool or spa, draw one and provide the measurements.
5. ***(Optional but very helpful)*** - Take some pictures of your pool and/or spa and send them in with your completed profiles. Make an overhead drawing of your entire pool/spa room with overall dimensions of the pool and your deck spaces. The more information we have about your facility, the easier we can make a recommendation on the appropriate lift for your application(s).
 - a. *If you have existing anchors (sockets) in your pool deck that were used for older non-complaint lifts, please include their location in relation to the pool/spa edge and the inside diameter of the anchor.*
6. Fax or email completed form(s) to the following:
 - a. Fax: (406) 541-8958 – Attn: Sales
 - b. Email: sales@aquacreek.com or your Direct Aqua Creek sales persons email. Subject: Pool Profile Info
7. You should hear back from us within one to two working days.

COMPLETE YOUR CONTACT INFORMATION

Project/Property Name: _____ City: _____ State: _____
 Project/Property Contact: _____ Email: _____ Phone: () _____
 Dealer: _____ Phone: () _____ Fax: () _____
 Dealer Contact: _____ Email: _____ Mobile: () _____

CHOOSE THE POOL / SPA CROSS SECTION THAT MOST CLOSELY MATCHES YOURS

① ROLL OUT

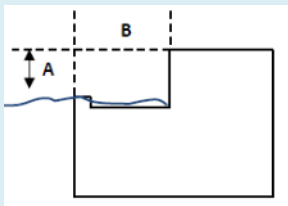

② PARTIALLY RECESSED

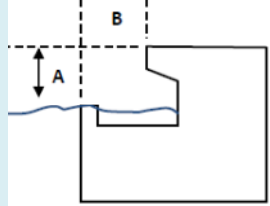

③ FULLY RECESSED

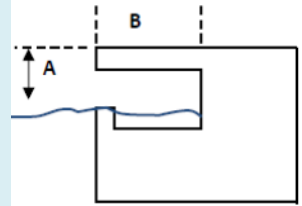

④ BULL NOSE (Skimmer)

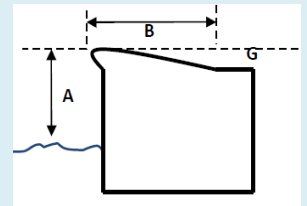

⑤ FULLY RECESSED W/CURB

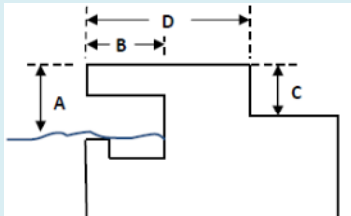

⑥ FLUSH W/POOL DECK

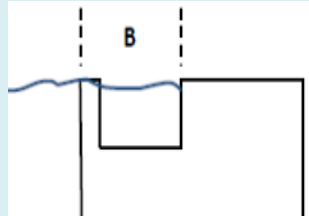

⑦ RAISED POOL / SPA

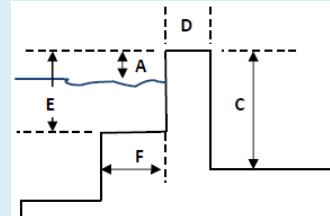

⑧ DRAW YOUR OWN

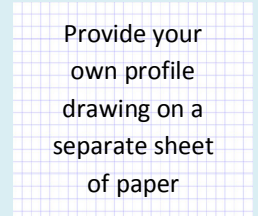

COMPLETE THE NECESSARY INFORMATION BASED ON YOUR CROSS SECTION

CROSS SECTION #: _____ **POOL/SPA TYPE:** Commercial Residential
DECK MATERIAL: Concrete Wood Pavers – **On Top Of?** _____ Other (please specify) _____
EXISTING SOCKET(S): INSIDE DIAMTER: _____ **DEPTH OF SOCKET:** _____ **DISTANCE FROM POOLS EDGE:** _____
 W/NYLON SLEEVE INSERT **W/OUT NYLON SLEEVE INSERT**

MEASUREMENTS:

A = Deck to Water _____ Inches
 B = Width of Gutter and/or Coping Stone _____ Inches
If Applicable:
 C = Height of Curb or Wall _____ Inches D = Width of Curb or Wall _____ Inches
 E = Spa Seat Depth (Top of wall to seat) _____ Inches F = Spa Seat Width _____ Inches
 G = Height of coping stone above pool deck _____ Inches Pool Deck to ceiling measurement _____ Inches

***PROVIDE PICTURES AND ANY OTHER DRAWINGS OR INFORMATION ON ANOTHER SHEET OR ATTACHMENT**

Fax completed guides to (406) 541-8958 ATTN: (Your Aqua Creek Sales Person) or

Email to sales@aquacreek.com: SUBJECT: Pool Profile Info